



solutions for seniors and their caregivers

2013 Annual Report

Our Mission

To promote the dignity and independence of seniors who are in need of nutritious meals, companionship, and Alzheimer's care.

Our Services



Prepares and delivers over 3,700 meals each weekday to homebound seniors living in Bexar County. Our meals are often the only source of nutrients received by our clients. In addition, the meal deliveries provide personal contact, help combat loneliness, and provide opportunities to intervene in life threatening situations.



San Antonio's only non-profit adult activity center exclusively for seniors suffering from Alzheimer's, our program offers caregivers a secure and nurturing environment where clients engage in a wide-range of activities that focus on their abilities and help foster self-confidence and personal interaction.



Designed to provide companionship services and respite to family caregivers, this program helps promote the dignity and independence to seniors who are homebound. By offering peer-to-peer visits and friendship, seniors in the community are able to give back through this volunteer opportunity. Those over the age of 21 can also be matched with an elder in need.

Functional Expenses

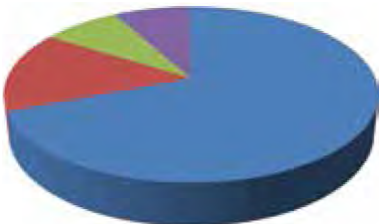

- **Meals on Wheels (69 %)**
- **Grace Place (15 %)**
- **Companionship Services (8 %)**
- **Mgmt, Geneneral and Fundraising (8 %)**

Our Volunteer Partners

MEALS ON WHEELS



Action Star Insurance
Alamo Heights Presbyterian Church
Alamo Heights Rotary Club
Alamo Heights United Methodist Church
AT&T
Becton Dickinson
Blessed Sacrament Catholic Church
Boys & Girls Clubs
Christ Lutheran Church
Colonial Hills United Methodist Church
Cornerstone Church
Covenant Presbyterian Church
Cox & Smith
East St. Paul United Methodist Church
Edgewood Lions Club
First Baptist Church in Helotes
Fort Sam Houston
Frost Bank
Frost Bank Processing Center
Frost Bank Technology Center
Galilee Missionary Baptist Church
Grace First Baptist Church
GRASP
Haven For Hope
H-E-B
Highland Terrace United Methodist Church
Holt Cat
Holy Spirit Catholic Church
Holy Trinity Catholic Church
Holy Trinity Presbyterian Church
Hope Lutheran Church
HVHC, Inc.
King of Kings Lutheran Church
Kirby Senior Center
La Trinidad United Methodist Church
MacArthur Park Lutheran Church
Macedonia Missionary Baptist Church
Maranatha Bible Church
Martin Marietta Aggregates
MidCrown Pavilion Apts
Northwest Vista College
Nustar Energy, LLC
Oak Hills Church

Our Lady of the Lake University
Oxford United Methodist Church
Palo Alto College
Pape-Dawson Engineers
Reconciliation Episcopal Church
Resurrection Episcopal Church
River of Life Christian Church
Shepherd of the Hills Lutheran Church
Southwest Research Institute
St. Andrews United Methodist Church
St. Brigid's Catholic Church
St. David's Episcopal Church
St. Dominic's Catholic Church
St. Gregory the Great Catholic Church
St. John Neumann Catholic Church
St. Luke Catholic Church
St. Margaret Marys Catholic Church
St. Mark the Evangelist Catholic Church
St. Mary's University
St. Thomas More Catholic Church
St. Mary Magdalene Catholic Church
SWBC Insurance
Temple Beth-el
Tesoro Corporation
The Boeing Company
Toyota Motor Manufacturing Texas, Inc.
Trinity Baptist Church
Trinity Lutheran Church
Trinity Methodist Church
Universal City United Methodist Church
University United Methodist Church
Valero Energy Corporation
Vantage Bank Texas
Village Parkway Baptist Church
Wayside Chapel
Wedgwood Apts
Well-Med
Wells Fargo
West Campus Baptist Church
Whataburger Corporate Offices
YWCA
Zachry Holdings Inc.
Zion Lutheran Church

Donors (over \$500) JULY 1, 2012 - JUNE 30, 2013

Funding Partners

Bexar Area Agency on Aging
Bexar County General Fund
City of San Antonio
Corporation for National and
Community Service
Texas Department of Aging and
Disability Services
Texas Department of Agriculture
United Way of San Antonio and
Bexar County

Foundations, Corporations, and Churches

Airport Courier LLC
Alamo Heights Presbyterian Church
Alfred S. Gage Foundation
Amcon Controls, Inc.
AT&T United Way - Employee Giving
Campaign
AutoWorks
Bank of America Matching Gifts
Bank of America- United Way Campaign
Berry Construction Co.
Blue Planet Machinery LLC
Briones Consulting & Engineering, Ltd.
Broadway Bank
Brown & Ortiz
C.H. Guenther & Son, Inc.
Caring Senior Services
Carl C. Anderson & Marie Jo Anderson
Charitable Foundation
Catapult Systems
Catto & Catto LLP
Central Park Lions Club Foundation
Christ Lutheran Church of Alamo Heights
Church of The Resurrection
Citigroup Business Services
Concepts Unlimited LLC
Dixie Starnes Wenger Foundation
Duffin Engine Service, Inc.
Educational Testing Service
Escondido Resources II, LLC
Experian Healthcare
FED Investments, LLC
Fidelity Charitable Gift Fund
First Baptist Church of Helotes
First Unitarian Universalist Church
Frost Bank
Franklin Park Sonterra Chapel
Genevieve and Ward Orsinger Foundation
Grace Lutheran Church
Greehey Family Foundation
Great Central Mortgage
Acceptance Co, Ltd.
Hartford Field Charitable Giving Program
HCA-Caring for the Community
HealthTexas Management Co.
H-E-B
Holy Trinity Presbyterian Church
Ichthus Foundation
Idaho Potato Commission
Insurica
Intellica Corporation
Intercontinental Wealth
Advisors/Charlie and Holly Lutz
Jean and Kenneth Ladensohn Trust Fund
Jefferson Bank
JF&A, LLC
Joan and Herb Kelleher
Charitable Foundation
John Herman Hasenbeck Charitable Trust

Judy and Palmer Moe Charitable Fund
Kimley-Horn and Associates, Inc.
Kronkosky Charitable Foundation
Las Palapas Enterprises
M2 Technology, Inc.
Maranatha International Ministries
Mays Family Foundation
McCombs Foundation
Microshare
Northern Hills United Methodist Church
NuStar Foundation
Pape-Dawson Engineers
Peace Lutheran Church
Peripheral Vascular Associates
Phyllis L. Schoener Foundation
Poznecki-Camarillo, Inc.
QVC, Inc.
Randolph Brooks Federal Credit Union
Reata Real Estate Services
Rehler Vaughn & Koone, Inc.
San Antonio Area Foundation
San Antonio Junior Forum
San Antonio Manufacturers Association
San Antonio Orthopaedic Group, LLP
Senior Citizens of Bexar County
Share The Light Ministries Inc.
Silver Eagle Distributors
St. John's Lutheran Church
St. Luke's Lutheran Health Ministries
St. Mary's University
Structural Engineering Associates, Inc
SWBC Insurance Services
T&D Moravits & Company
Terry and Regina Armstrong
Family Charitable Foundation
Tesoro Corporation
The Boeing Company
The Kinsman Fund
The Monterey
Texas CWS/CROP Hunger Walk
Tolleson Private Wealth Management, LP
Toyota Motor Manufacturing, Texas, Inc.
Travelers Community Connections
Truist
Tsakopoulos, Brown, Schott & Anchors, PC
United Way of Central &
Northeastern Connecticut
USAA-Community Affairs D-3-E
UT Health Science Center
Valero Energy Foundation
WellMed Medical Management, Inc.
Wells Fargo Bank
Wells Fargo Community
Support Campaign
Weston Centre
Whataburger Restaurants LLC
Yantis Company
Y-O Management LLC
Zachry Foundation
Zachry Holdings, Inc.
Zion Lutheran Church

Individuals

Ms. Alma Abalos
Ms. Lucia P. Abbott
Mrs. Mary Ambelang
Mr. and Mrs. Curtis V. Anastasio
Ms. Connie Arbogast
Ms. Ann Ash
Mr. Charles Ashby
Mr. John E. Askin
Mr. and Mrs. Thomas L. Atherton
Mr. and Mrs. Daniel Ayala

Dr. and Mrs. Melvin Baden
Mrs. Lu Baldauf
Mr. Dave Banks, Jr.
Mr. and Mrs. Michael Banks
Mr. and Mrs. Donald P. Barnhart
Mr. and Mrs. Don E. Beere
Ms. Barbara J. Beicker
Mr. Alan Belcher
Ms. Brenda Belville
Mr. Joseph P. Benson
Mr. and Mrs. Frank Bernosky
Ms. Rebecca Elizabeth Best
Mr. Bob Bettac
Mrs. Doris Black
Ms. Joyce L. Blankenship
Mr. and Mrs. Earle H. Bolton
Mrs. Nichole Boothe
Ms. Ruth R. Boyd
Mrs. Connie Broussard
Mr. Mark R. Brown
Ms. Mary Rose Brown
Mr. Steve Buckley
Mr. Greg Bur
Mr. and Mrs. Frederick D. Burton
Mr. Roy Butler
Ms. Michele Cadwallader
Mr. and Mrs. James W. Callaway
Mrs. Beverly Carrel
Mr. and Mrs. Charles E. Cheever, Jr.
Mr. Ralph Chesire
Ms. Barbara Chittim
Mr. Marc Cisneros, Jr.
Ms. Carolyn J. Clark
Ms. Virginia Clements
Mr. Phillip Conwell
Ms. Helen Copeland
Mr. and Mrs. Jim Copeland
Drs. Adrian and Charles Cowan
Major Harvey Cox
Mr. George Cox
Ms. Janice Cox
Mr. and Mrs. Eric E. Crawford
Mr. Sam H. Creswell
Ms. Laura Davis
Mr. and Mrs. Larry R. Davis
Ms. Carolyn DeCamp
Mr. Barbara Deeter
Mr. Chris Dickson
Ms. Jacquin Dickson
Mrs. Cindee Diepenhorst
Mr. Edward Dingivan
Ms. Lamana Kelly Dixon
Mr. Mel D. Djayasukma
Ms. Carole F. Dornbluth
Mr. & Mrs. Richard Doucette
Mr. Donald Drummond
Mr. Larry Edwards
Mr. Michael Elder
Ms. Laura Elizondo
Mr. and Mrs. Harry Ellis
Mrs. Linda Ellison
Mr. and Mrs. Jimmy L. Elrod
Mr. and Mrs. Arthur Evans
Ms. Elizabeth Eyre
Ms. Electa Fairchild
Ms. Magdaline Farley
Ms. Lois Fiala
Ms. Carolyn Fitzgerald
Mr. and Mrs. Mark K. Florence
Mr. and Mrs. Guy Floyd
Ms. Marion D. Fontish
Mrs. Joanna Ford
Mr. and Mrs. J. E. Friend
Mr. and Mrs. David Frye



Mrs. Rosario Garcia
 Mrs. Diane Garrett
 Ms. Leilani Gary
 Mr. Ramon R. Garza
 Ms. Laura Gates
 Mr. Theodore Geisinger
 Mr. and Mrs. Mathias Geng
 Mr. and Mrs. Mike Gibbs
 Congressman Charles Gonzalez
 Larry and Paulette Goodman
 Mr. and Mrs. Starling A. Gordon
 Mrs. Katherine Gore-Walters
 Mrs. Patricia Goynes
 Mrs. Lavonne M. Grandy
 Mrs. Bettye Grissom
 Mrs. Nell Grover
 Mr. & Mrs. William Gustafson
 Mr. Logan Gutierrez
 Ms. Beth Hair
 Ms. Marie Halff
 Ms. Robin Hamilton
 Dr. Ronald Hamner
 Mr. and Mrs. Henry Hansen
 Mr. Roy Hanson, Jr.
 Ms. Phoebe Hanson
 Mrs. Beth Bowman Harper
 Mr. and Mrs. Martin R. Harris
 Mr. and Mrs. Charles Hartman
 Mr. and Mrs. P. Allen Hartsell
 Mr. and Mrs. Vinton J. Hartwell
 Ms. Janet Harvey
 Dr. Clifford Alprin &
 Dr. Lindsey Hawkins-Alprin
 Mr. and Mrs. Leroy Hayden
 Mr. and Mrs. John Hedglin
 Mr. John Hickman
 Mr. and Mrs. H. Harrell Hicks
 Mrs. Debra Hokanson
 Mr. Robert Holbrook
 Mr. and Mrs. Henry Holder
 Mr. and Mrs. Richard Holt
 Mr. Robert Huffman
 Ms. Diana Humiston
 Mrs. Thelma Hunnicutt
 Mrs. Jane Hyman
 Mr. Francesco Iacopelli
 Mr. and Mrs. Joseph Irbay
 Mr. Wayne Jackson
 Mr. John Jackson, Jr.
 Ms. Martha Jaime
 Mr. and Mrs. Tom Jambers
 Mr. and Mrs. Alan Jezek
 Mr. and Mrs. Michael Johnson
 Ms. Ladelle Jones
 Mr. and Mrs. Amos J. Jones
 Ms. Diana Kelley
 Mr. Alexander Kenton
 Mrs. Diana M. Kerr
 Col. William Kirk
 Mr. J. M. Kleinschmidt
 Mr. Arthur Kline
 Mr. and Mrs. Archie Knight
 Mr. and Mrs. Joseph M. Kokal
 Mr. Bill Krog
 Ms. Yvette Kuntscher
 Ms. Barbara C. Kyse
 Ms. Donis Laine
 Ms. Alisa Lane
 Rev. and Mrs. Ernest A. Lantz
 Ms. Brenda Laorange
 Ms. Heather Lee
 Mr. and Mrs. Bill Lemons
 Mr. Douglas Leonhard
 Ms. Susan Lieberman



General & Mrs. William Looney III
 Ms. Jane Lorenz
 Ms. Frances Lynch
 Mr. Leo Maestas
 Ms. Cathy Mallory
 Ms. Joan Manka
 Ms. Ruth Maris
 Ms. Johanna Martens
 Mr. Daniel Martin
 Ms. Janet Martin
 Ms. Eloise Mason
 Mr. John Matthews
 Ms. Johnnie F. McBee
 Ms. Cheryl McCall
 Ms. Ina B. McConnell
 Col. & Mrs. Francis L. McKeever
 Ms. Joyce McRee
 Mr. Joe C. Mears
 Ms. Mary Menzies
 Ms. Marlene R. Merritt
 Mrs. Tammy Midkiff
 Mr. and Mrs. Richard L. Miller
 Mr. Gerald Miller
 Ms. Luann Mire
 Mr. and Mrs. Melvin M. Mitchell
 Mr. Robert S. Moore
 Ms. Mary E. Moorman
 Ms. Janice Morrison
 Mr. and Mrs. David Moussette
 Mr. Eric A. Nerness
 Mrs. Daniele Nega
 Mr. and Mrs. William Nickerson
 Mr. Dennis Niemeier
 Ms. Margretta Obrecht
 Mr. & Mrs. Stephen O'Donnell
 Ms. Elizabeth M. Olson
 Mrs. Herbert M. Oppenheimer
 Mr. Daniel Ortiz
 Mr. and Mrs. Ray Otte
 Mr. and Mrs. Bill Padgett
 Mr. William Palmer
 Mr. and Mrs. George Parr
 Mr. William Parry
 Mr. and Mrs. Cecil Patterson
 Mrs. Cynthia L. Pena
 Mr. Frank Perez
 Ms. Laura Lynn Peters
 Mr. and Mrs. W. Frank Pfeifer
 Ms. Melissa Phillips
 Mr. Allen Pierce
 Mr. and Mrs. Craig Pollman
 Mr. and Mrs. Thomas L. Powell, Jr.
 Ms. Linda Power
 Ms. Carol Poynor
 Col. and Mrs. Silas W. Purvis, Jr.
 Mr. Michael Putman
 Mr. Anthony Ramirez
 Mr. and Mrs. Larry Rastrelli
 Ms. Cheryl Remmert
 Estate of Anna Marie Rennecker
 Mr. and Mrs. Tom Rhodes
 Mr. Alfred Richter
 Mr. William F. Rieck, Jr.
 Mr. and Mrs. Russell Riggan
 Mr. and Mrs. Matt Riley
 Mr. and Mrs. Ezequiel Rodriguez
 Mr. and Mrs. Richard Rogers
 Mr. and Mrs. Anthony Rogers
 Mrs. Megan Rooney
 Mr. Marcos Rosenberg
 Ms. Ruth Bowman Russell
 Mr. and Mrs. Charles Ruston
 Ms. Aurora M. Sanchez
 Mr. Bob Sanders



Ms. Irma Sandoval
 Ms. Louis Scantland
 Ms. Carla Schladoer
 Mr. and Mrs. Richard Schmidt
 Mr. and Mrs. John D. Schoolfield
 Mr. and Mrs. Paul S. Schwarz
 Ms. Carolyn A. Seale
 Ms. Leslie Shelburne
 Mr. and Mrs. James R. Smith
 Mr. H. Pete Smith
 Mr. and Mrs. Brian Smith
 Mr. Bruce C. Smith
 Mr. and Mrs. Douglas A. Smock
 Mr. Marcus D. Snyder
 Edward and Aida Snyder
 Ms. Helen Sorenson and
 Mr. Joseph Villafane
 Mr. and Mrs. David Splitek
 Dr. and Mrs. James M. Stedman
 Lt. Col. Orange D. Steffey, Jr.
 Mr. Brady Stephenson
 Ms. Elizabeth Stone
 Ms. Barbara Sundquist
 Mr. Ryan Takao
 Ms. Carolyn Taylor
 Ms. Angie Taylor
 Mr. Willis Terry
 Ms. Margaret Timms
 Ms. Mary Andree Tokoly
 Ms. Leigh Ann Toppings
 Ms. Angela Treadway
 Mr. Maurice Trial
 Mr. and Mrs. Robert C. Urban
 Ms. Julie Urbanski
 Ms. Sandra Vade
 Mr. and Mrs. Richard Valentino
 Mr. Donald Van Leeuwen
 Ms. Laura Vega
 Ms. Felicia Villafane
 Mr. and Mrs. Samuel Vittitow
 Ms. Mary Waldrep
 Mr. Gary Wallace
 Dr. Michael J. Walters
 Ms. Grace Warren
 Mrs. Marianna Webber
 Ms. Daryl Webster
 Mr. and Mrs. Fred A. Wernli, Jr.
 Ms. Sally Westbrook
 Mr. Michael Whitehill
 Mrs. Norma J. Whitt
 Mrs. Dana Wilkison
 Ms. Sharon Wilks
 Mrs. M. June Williams
 Mr. and Mrs. Gerald Williamson
 Mr. Alex Wish
 Mr. John Wittenberg, Jr.
 Ms. Diana Wojciechowski
 Ms. Beth Wolfolek
 Ms. Ruth Woods
 Col. and Mrs. John Wright
 Mr. John Yantis
 Ms. Donna Young
 Ms. Kathleen Zerda
 Mrs. Janet Zinsmeyer
 Mr. and Mrs. Leonard P. Zych

What We Do

DURING THE 12 MONTHS ENDING JUNE 30, 2013

955,373 meals were provided to 5,520 seniors in Bexar County, an increase of 6% from the previous year.

97% of MOW recipients reported feeling less isolated than before.

"I am very grateful for all the food delivery to me. And especially for the persons that delivers the food. What they go through is hard, rain or shine. We can depend on them. I thank all you that put their part fixing the meals and packing. Thank you so much."

--client--

86% of MOW recipients believe their health is better since being on the program.

"The driver is like a ray of sunshine to my dog Molly and me! She is probably the only visitor we will see that day."

--client--

"Very grateful for the services and the hands that prepare it."

--client--

We provided 22,118 days of care for 238 individuals afflicted with Alzheimer's, and provided respite for 235 caregivers.

90% of Grace Place participants have been able to stabilize their daily routine through engaging activities that also help them sleep at night.

"Grace's Place is a light of hope in a situation often filled with sadness and despair. It is freedom and peace of mind. It is a refuge of sanity in an otherwise insane world. It is a place with caring, loving staff that allow me to leave my husband without guilt, knowing that he is safe and we'll cared for."

--Deep, caregiver--

As a result of Grace Place's assistance, 88% of caregivers reported that they were able to get needed rest, return to work, and receive helpful resources and information about Alzheimer's.

"Grace Place is like an oasis for us. We know my mother is safe and we can rest"

--Jim, caregiver--

"Grace Place gives my family peace of mind, and our mom loves the activities"

--caregiver--

123 Senior Companions provided 78,661 hours of companionship and minor personal assistance to 200 homebound and isolated older adults.

As a result of the program, 80% of older adults serving as companion volunteers reported that they experienced improved mental outlook, greater financial security, and increased activity levels.

"[Our Companion] has improved both my mom's AND my quality of life. You couldn't ask for a better person."

--caregiver--

95% of clients in the program reported an improved mental outlook, improved eating and sleeping habits, and help with activities of daily living.

"[My Companion]... gives me something to look forward to."

--client--

"I would be lost without our Senior Companion."

--client--

It's important to help others. You may not make a big difference, but you will make a difference.

"I have peace of mind knowing my mother is not alone."

--caregiver--

Financial Statements

YEAR ENDED JUNE 30, 2013

Assets

2013

■ Cash	3,620,379
■ Other Current Assets	863,959
■ Other Non-Current Assets	3,406,890
Total Current Assets	7,891,228



Liabilities & Net Assets

■ Current Liabilities:	279,261
■ Net Assets	7,611,967
Total Liabilities & Net Assets	7,891,228



Revenue

■ Public Support	3,281,042
■ Fees from Government Agencies	2,551,374
■ Program Revenue	965,036
■ Investment Income	10,754
■ Miscellaneous	9,138
Total Revenue	6,817,344



Expenses

■ Meals on Wheels	4,430,459
■ Grace Place	944,900
■ Companionship Services	500,838
■ Mgmt, General and Fundraising	537,147
Total Expenses	6,413,344

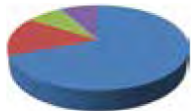

Change in Net Assets	404,000
Net Assets at Beginning of Year	7,207,967
Net Assets at End of Year	7,611,967

Percentage of Clients by Age

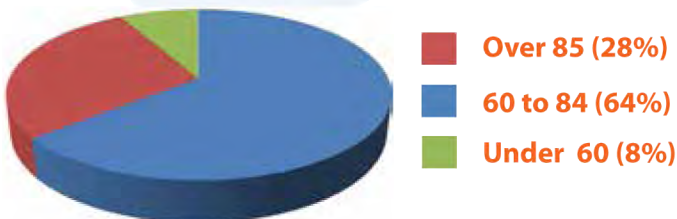



4306 NW Loop 410
San Antonio, TX 78229

Board of Directors

President – Doug Barnes, SWBC
Vice President – Daniel Ortiz, Brown & Ortiz
Secretary – Giovanna Rueda, Umplast Partners
Treasurer – Jennifer Deshotel, Frost Bank
Immediate Past President – Brice Moczygemba, Pape-Dawson Engineers

Directors

Caren Albarian, Grey Forest Utilities
Daniel Ayala, The Hartford
Robert "Bob" Barnes, Reata Real Estate Services
Bob Bettac, Ogletree Deakins
Dan Cable, Community Volunteer
Chris Dickson, CGIMAC/RL, LLC
Nelson Finch, Jefferson Bank
Patricia Goynes, Valero Energy Corporation
Vance Krebs, Architect
Duane Pozza, C.P.A., Consultant
Raymond Prior, EAN Holdings
DJ "Danny" Rodriguez, NuStar Energy
Megan S. Rooney, H-E-B
Marcos Rosenberg, USAA Federal Savings Bank
Carmen Samaniego, Attorney at Law
Anthony Santillano, Republic National Distributing Co.
Helen Sorenson, UTHSC
AnnDee Steidel, Community Volunteer
Gene A. Weaver-Lucero, Citi

Chief Executive Officer

Sharon Cerna Baughman

Chief Operating Officer

Heather Finerghy

Chief Financial Officer

Reuben Luma, C.P.A.

Chief Development Officer

Susie Walker-Atchison